

HMMA C/P/PP NO. 29/17/72
 C No. 29/17/72
 Date 11/11/72
 28/7

APPROVED
 FOR MEMBER IDENTITY
 MADE IN PRIORITY
 MUNICIPAL AUTHORITY

PROPOSED HOSPITAL BUILDING FOR
 SUNDARAM MEDICAL FOUNDATION
 AT BLOCK No 9C NADUVAKKARAI
 RS No 412, 4th AVENUE ANNA-
 NAGAR MADRAS

SCALE 1/100 DATE

SCHEDULE OF OPENINGS

TYPE	DESCRIPTION	AREA
DR	POLLING	1.67 x 2.30
DR	DO	2.81 x 2.30
DR	DO	2.29 x 2.30
DR	DO	2.81 x 2.30
DR	DO	1.93 x 2.30
DR	DO	4.92 x 2.30
DR	DO	1.87 x 2.30
DR	DO	3.10 x 2.30
DR	DO	4.92 x 2.30
DR	DO	5.85 x 2.30
DR	DO	3.97 x 2.30
DR	DO	3.63 x 2.30
DR	DO	1.67 x 1.90
DR	DO	2.81 x 1.90
DR	DO	2.81 x 1.90
DR	DO	4.47 x 1.90
DR	DO	3.44 x 1.90
DR	DO	3.94 x 1.90
DR	DO	6.8 x 1.90
DR	DO	3.73 x 1.90
DR	FIELD CHARGE WINDOW	3.40 x 0.90
DR	DO	2.40 x 0.90
DR	CHARGE VENTILATOR	0.40 x 0.90
DR	DO	1.90 x 0.90
DR	DO	1.90 x 0.90
DR	DO	2.43 x 0.90
DR	DO	3.9 x 0.90
DR	DO	4.47 x 0.90
DR	DO	5.46 x 0.90

AC - AIR CONDITIONED

Dr S RANGARAJAN MD. MRCHD. FRCS. (S)
 DR. SUNDARAM MEDICAL FOUNDATION, MADRAS

S. SOMADEVA
 S. SOMADEVA ARCHT. (S) P. 1
 CLASS 1 LICENSED ARCHITECT AND I.C.
 REGISTERED ARCHITECT / LICENSED SURVEYOR

N. SESHADRI
 REGISTERED ARCHITECT
 AND SURVEYOR
 MADRAS, INDIA

REGISTERED ARCHITECT
 AND SURVEYOR
 MADRAS, INDIA

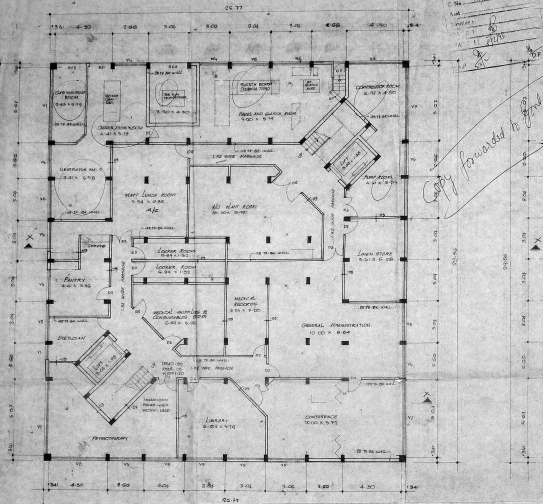

BASEMENT FLOOR PLAN

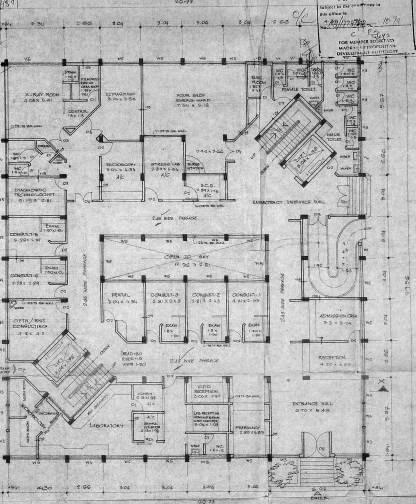

GROUND FLOOR PLAN

copy forwarded to Govt

NVDA C/DP NO
 C No. 23/192/20
 Date
 PROJECT
 PART I
 PL. F. II
 A.P.

5/24

APPROVED
 Subject to the conditions in the contract
 No. 24/192/20
 C. P. S.
 REGIONAL SECRETARY
 HANDBOOKS & TECHNICAL
 DEVELOPMENT DIVISION

SHEET NO. 5/5 OF 5

PROPOSED HOSPITAL BUILDING FOR
 SUNDARAM MEDICAL FOUNDATION
 AT BLOCK No 9C NADUVAKKARAI
 RS No 4/2, 4th AVENUE ANNA
 NAGAR MADRAS.

SCALE 1:100 DATE

SPECIFICATIONS

- FOUNDATION - 200 FREE BEAM 1.50 METERS MIN. 1:1.50 WITH 10% TO SOFT & HARD.
- BECHOM - 8000 B.M. 100 B.M. AND PLASTER 100 B.M.
- ROOF WORK - ROOF RAISED 1000. 2000 B.M. 100 B.M. WITH 10% TO SOFT & HARD.
- FLOORING - 1000 B.M. 1000 B.M. FLOORING.
- ROOF - ROOF 1000 B.M. 1000 B.M. WITH 10% TO SOFT & HARD.
- FINISH - TWO COATS OF WHITE WASH OVER ONE COAT OF PRIMER. FOR FINISH. FINISH. TWO COATS OF OIL BASED PAINT OVER A COAT OF PRIMER FOR FINISH. FINISH. WORKS ARE FINISH ARE GENERALLY CLEAN AND FINISHED.

Copy forwarded to Govt

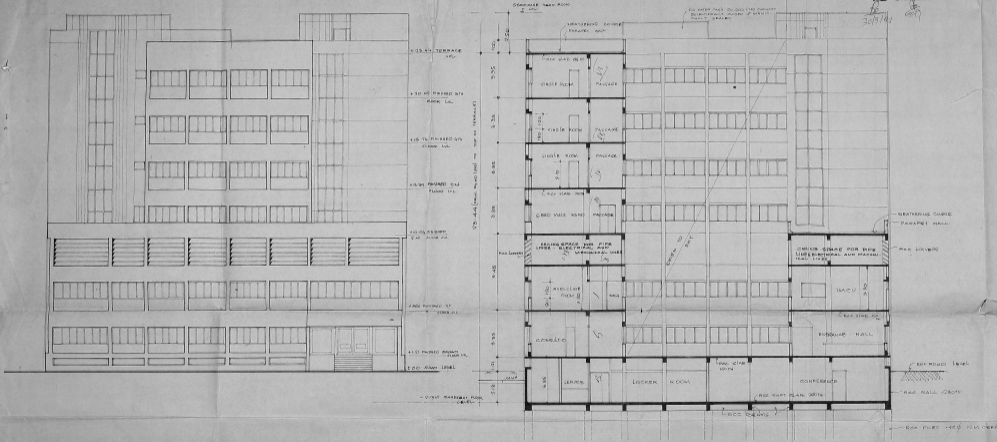

FRONT ELEVATION (North Side)

SECTION XX

Dr. S. RANGARAJAN, MD. HONORARY TRUSTEE
 BY AUTHORITY OF THE TRUSTEE, HONORARY
 OWNER

S. SOMADEVA (IN CHARGE) P.E., CIVIL
 CLASS I LICENSED SURVEYOR AND IS
 REGISTERED ENGINEER / LICENSED ARCHITECT.

N. SESHADRI (ARCH. & CIVIL)
 REGISTERED ARCHITECT (A/10/1960)

SESHADRI
 REGISTERED ARCHITECT
 10/10, SUNDARAM COLONY
 AVENUE, MADRAS 600 024